

Final Date for Registration
October 3, 2016

Final Date to Deliver Quilts
October 12, 2016



Contact/Send Entries To:
Sherry Ramaila
725 Shadow Lake Drive
Thousand Oaks, CA 91360
sherryzzz@yahoo.com
(805) 494-1449

OXNARD STEAMPUNKFEST QUILT CHALLENGE 2016

RULES AND INSTRUCTIONS

The Oxnard SteampunkFest Quilt Challenge is open to anyone who would like to enter, limited to no more than two (2) entries per person. The Challenge Committee will endeavor to accept all challenge quilts submitted; however, the Committee may reject a quilt, in its sole discretion, for appropriateness or space availability.

The theme for the Challenge is “Steampunk Corsets.” Challenge Quilts must be 12” x 15” and must depict a corset. A basic corset shape pattern is provided for inspiration, however, please feel free to depict the Challenge theme as you desire. Challenge quilts may be made from any type of materials, but must be three layers quilted together consisting of a backing, an inner layer of batting, and a top. Challenge quilts may be bound in any manner and may be embellished as much or as little as desired. A label including the name of your challenge quilt, along with your name, address and phone number, must be affixed to the back of your challenge quilt. **Optional corset patterns can also be downloaded from www.oxnardsteampunkfest.com.**

To register for the Challenge, submit a quilt registration form and a photo for each entry no later than Tuesday, **October 3, 2016**. Photos may be digital printouts or attachments. Photo may be taken of quilt top before it is quilted, however, all Challenge Quilts must be finished prior to quilt acquisition date. Photos will not be returned. Send registration photos to Sherry Ramaila via email at sherryzzz@yahoo.com, via text at (805) 427-2606, or by mail to Sherry Ramaila, 725 Shadow Lake Dr., Thousand Oaks, CA 91360, to be received no later than October 12, 2016

Finished Quilt Challenge entries may be dropped off to Sherry Ramaila, 725 Shadow Lake Dr., Thousand Oaks, CA 91360, to be received no later than **October 12, 2016**. If you are unable to drop your entry off during one of these times, please make other arrangements with Sherry Ramaila at sherryzzz@yahoo.com or (805) 427-2606. Alternatively, Quilt Challenge entries may be mailed (please use USPS Priority Mail with tracking) to Sherry Ramaila, 725 Shadow Lake Dr., Thousand Oaks, CA 91360, to be received no later than October 12, 2016

Attendees at the Oxnard SteampunkFest on October 15 and 16, 2016, will be asked to vote for the “Viewer’s Choice” Challenge Quilt that best depicts the “Steampunk Corset” theme, limited to one vote per attendee. The Challenge Quilt with the most votes will win a \$25 gift certificate to Quilt Ventura. In the case of a tied vote, the Challenge Committee will cast the deciding vote, in its sole discretion.

Every effort will be made to safeguard all Challenge Quilts entered, however, neither Oxnard SteampunkFest or Oxnard Heritage Foundation will be liable for any loss, damage, or theft of challenge quilts. Insurance for challenge quilts is not provided. Please note that your challenge quilt may be photographed and the photos may be published.

All challenge quilts must be picked up from the Oxnard SteampunkFest location at Oxnard Heritage Square, West 7th Street, Oxnard, California, on Sunday, October 16, 2016, between the hours of 3:45 pm and 4:30 at. If you will be unable to personally pick up your challenge quilt during this time frame, please contact Sherry Ramaila to make other arrangements. If you wish to have your Challenge Quilt mailed back to you after the event, please include a USPS Priority Mail Flat Rate Envelope, stamped with the appropriate amount of postage and your return address written on the envelope (an “SASE”) with your entry. The Challenge Committee will not mail back any quilts that do not include an SASE. After making diligent efforts, any quilts unable to be returned will become the property of the Challenge Committee.

By signing the attached registration and entry form, you acknowledge that you release Oxnard Heritage Foundation, Heritage Square, Friends of Heritage Square, Oxnard Steampunk Fest Committee, sponsors and agents, from any liability with respect to any theft, loss or damage to your Challenge Quilt entry(ies).

Final Date for Registration
October 3, 2016

Final Date to Deliver Quilts
October 12, 2016



Contact/Send Entries To:
 Sherry Ramaila
 725 Shadow Lake Drive
 Thousand Oaks, CA 91360
sherryzzz@yahoo.com
 (805) 494-1449

OXNARD STEAMPUNKFEST QUILT CHALLENGE 2016 REGISTRATION AND ENTRY FORM

TO REGISTER: Provide one copy of form either by mail or electronically to above contact. All registrations must be received no later than October 3, 2016.

DELIVERY OF CHALLENGE QUILT: Follow instructions on previous page for delivery of finished Challenge Quilts. All Challenge Quilts must be received no later than October 12, 2016

Your Information:

Name: _____ Email Address: _____
 Address: _____ City & Zip: _____
 Home Phone: _____ Cell Phone: _____

Challenge Quilt Information:

Quilt Title: _____
 Quilt Height (inches): _____ Quilt Width (inches): _____
 Quilt Maker's Name (if other than entrant): _____
 Quilter's Name (if other than entrant or maker): _____
 Design Source: _____
 (name of designer and/or publisher, pattern name, "original design", etc.)

Quilt Creation Methods Used (check all that apply):

Machine Applique _____ Hand Applique _____ Machine Pieced _____ Hand Pieced _____
 Machine Quilted _____ Hand Quilted _____ Other (describe): _____

Other Information: _____

By signing this registration and entry form, you acknowledge that you release Oxnard Heritage Foundation, Heritage Square, Friends of Heritage Square, Oxnard Steampunk Fest Committee, sponsors and agents, from any liability with respect to any theft, loss or damage to your Challenge Quilt entry(ies).

Sign or Type: _____ Date: _____

+++++

FOR ADMINISTRATIVE PURPOSES ONLY

Date Registration Received: _____ Challenge Quilt Number: _____
 Date Quilt Entry Received: _____ Date Returned: _____
 Method of Return: _____

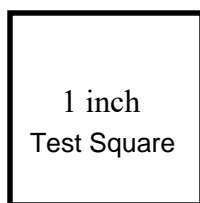

To print pdf, print on 8.5" x 11" paper at 100% or actual size. Do not scale or fit pages. Auto-Rotate and Center should be unchecked. To insure that pattern has printed at correct size, measure test square. Test square should measure 1" x 1". Cut or fold printed pages along crop marks and tape together according to assembly guide.

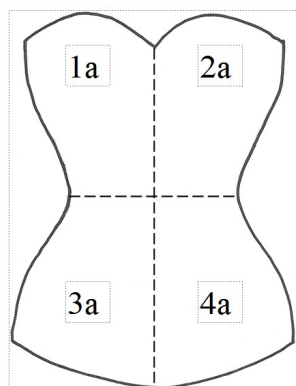
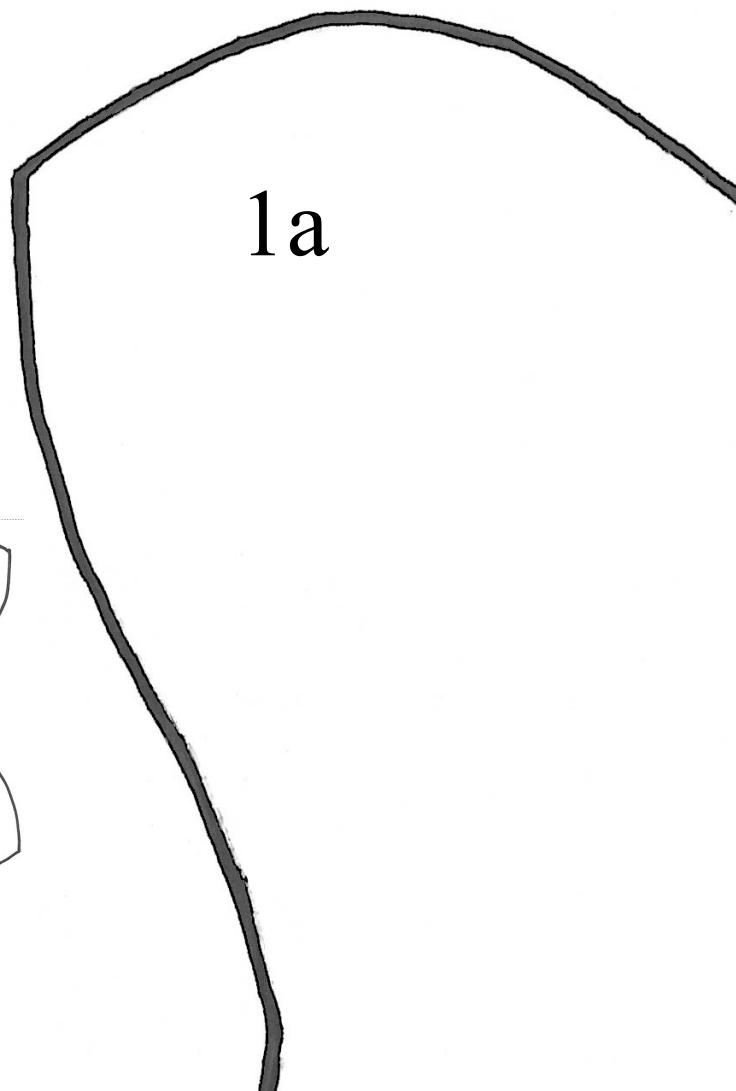

Assembly guide

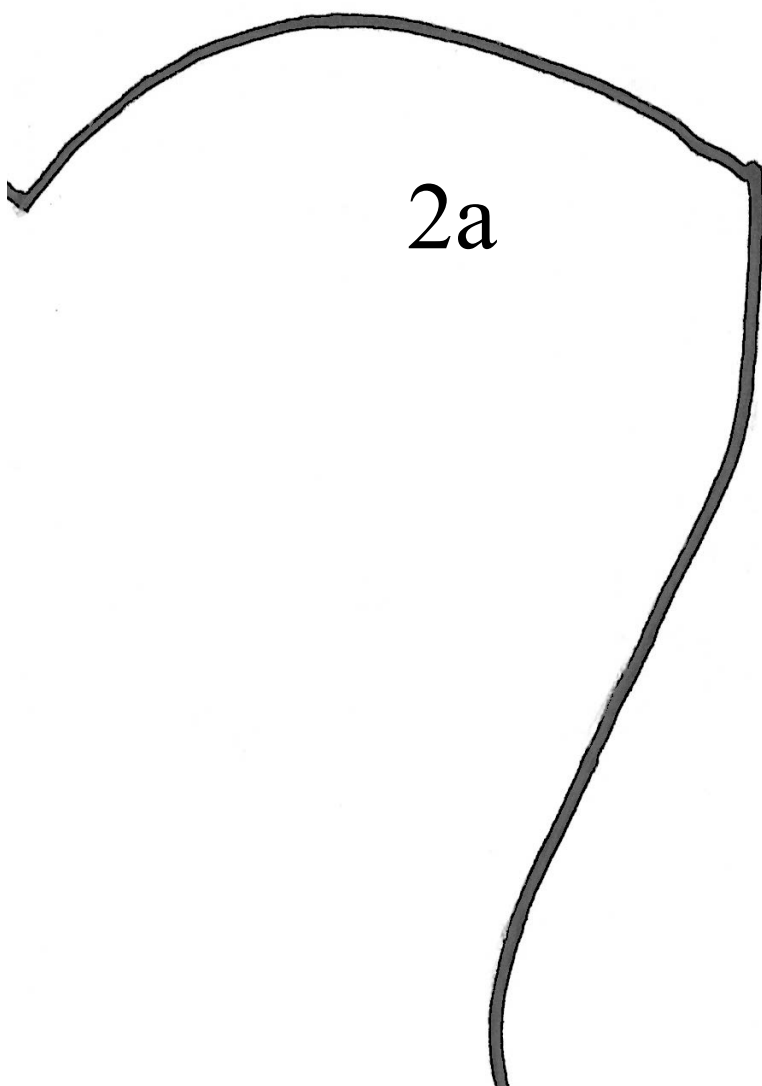

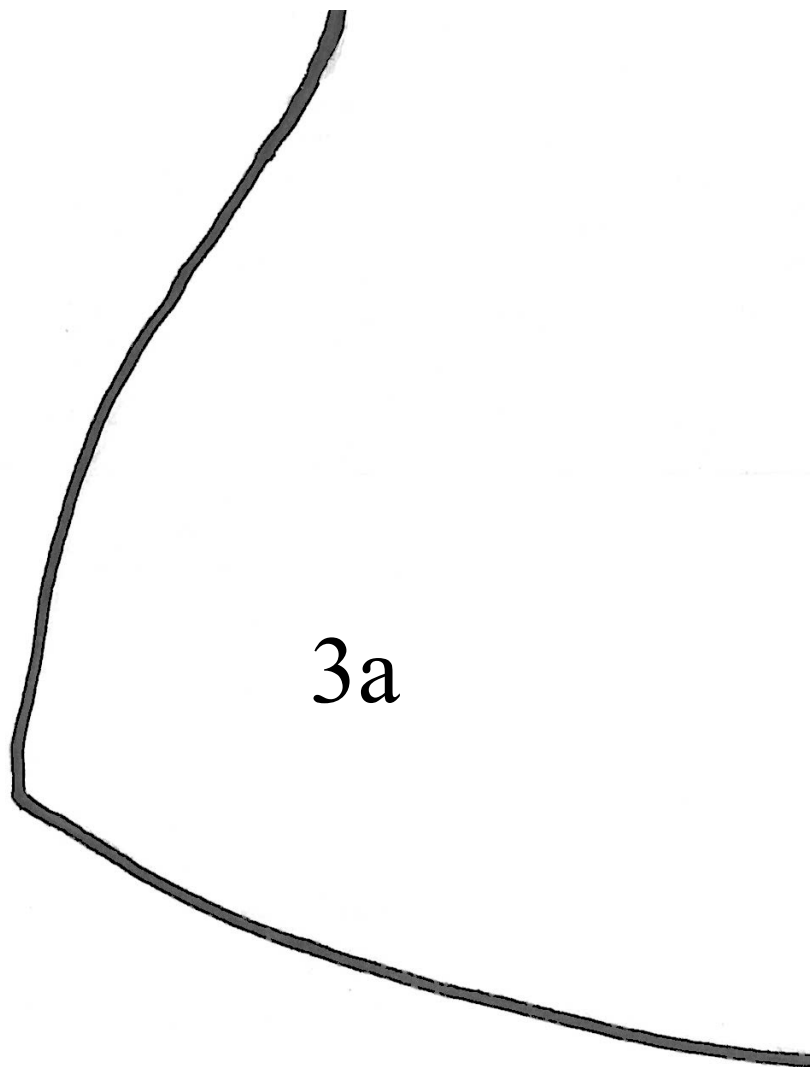



4a

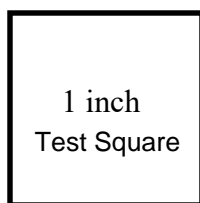

To print pdf, print on 8.5" x 11" paper at 100% or actual size. Do not scale or fit pages. Auto-Rotate and Center should be unchecked. To insure that pattern has printed at correct size, measure test square. Test square should measure 1" x 1". Cut or fold printed pages along crop marks and tape together according to assembly guide.

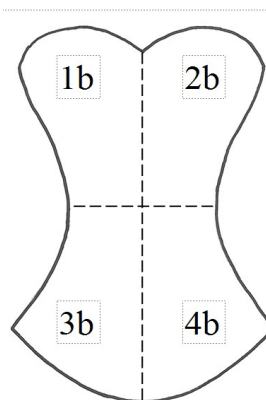
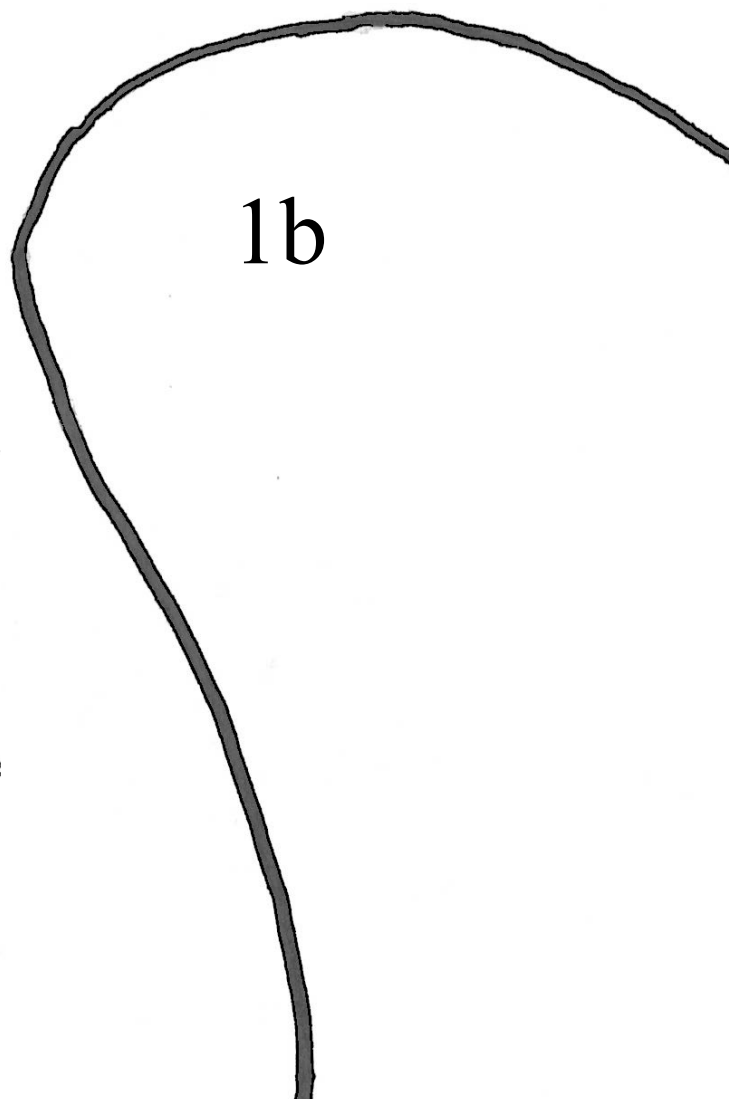

Assembly guide

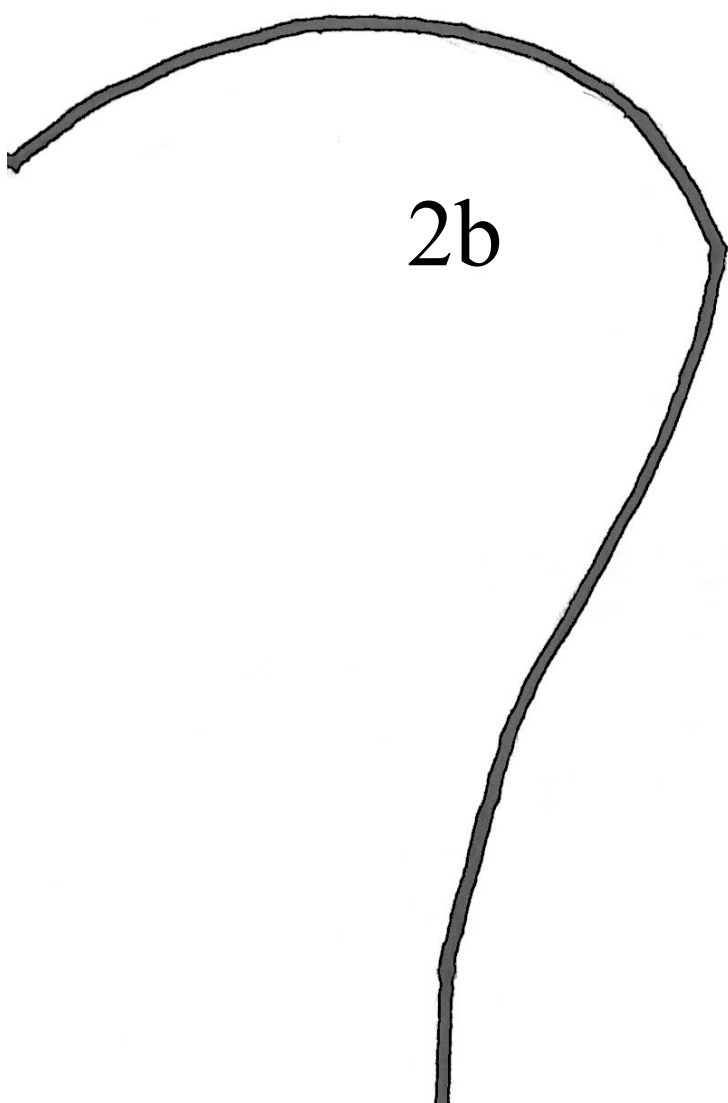

2b

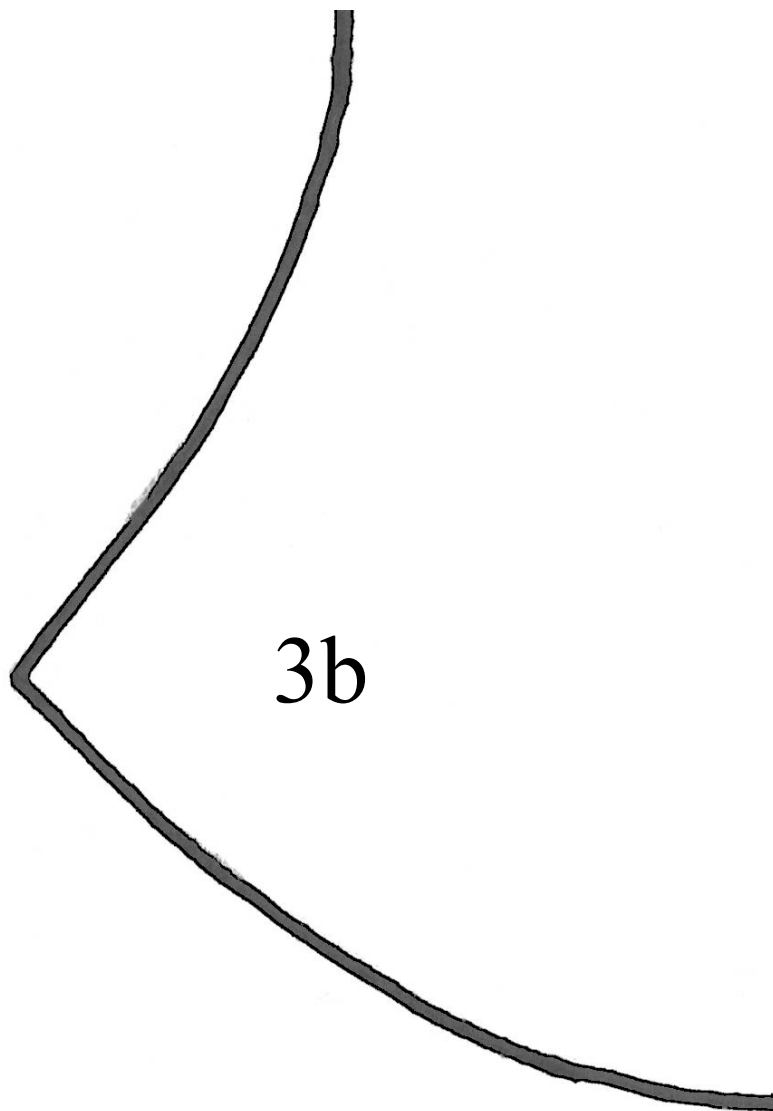

3b

